

© 2019 BILLOM ARCHITECTS PTY LTD. ALL RIGHTS RESERVED. THIS DOCUMENT IS UNCLASSIFIED AND INTENDED FOR GENERAL INFORMATION ONLY. IT IS NOT TO BE USED FOR ANY OTHER PURPOSE WITHOUT THE WRITTEN PERMISSION OF BILLOM ARCHITECTS PTY LTD.

ALL INFORMATION CONTAINED HEREIN IS UNCLASSIFIED AND INTENDED FOR GENERAL INFORMATION ONLY. IT IS NOT TO BE USED FOR ANY OTHER PURPOSE WITHOUT THE WRITTEN PERMISSION OF BILLOM ARCHITECTS PTY LTD.

NO	AMENDMENTS	DATE
P1	PRELIMINARY	30/10/2020
P2	PRELIMINARY	19/11/2020

BILLOM ARCHITECTS PTY LTD

BLACKWOOD HOUSE
 151 EAST STREET, TOWNVILLE 4810
 P.O. BOX 206, TOWNVILLE
 TULLAHMOORE QLD 4810
 PHONE: (07) 4721 2815
 FAX: (07) 4721 2816
 EMAIL: info@billoomarchitects.com
 A.B.N. 28 008 880 025

PROJECT NO: **3109(1)**

**BARADA BARNA LIMITED
 BIDGERLEY LEARNING CENTRE, PINK LILY LAGOON
 LOT 7&8, PEAK DOWNS HIGHWAY**

DRAWING NAME:
LOTS 7 AND 8 PART SITE PLAN 1

ISSUE DATE 07/01/2020	DRAWING NO. SK01
DESIGNED BY SJD	PROJECT NO. 3109(1)
DRAWN BY DC	REVISION NO. P2
CHECKED BY SJD	PHASE P
SCALE 1:20000	SHEET SIZE A1

PRELIMINARY
19.11.20

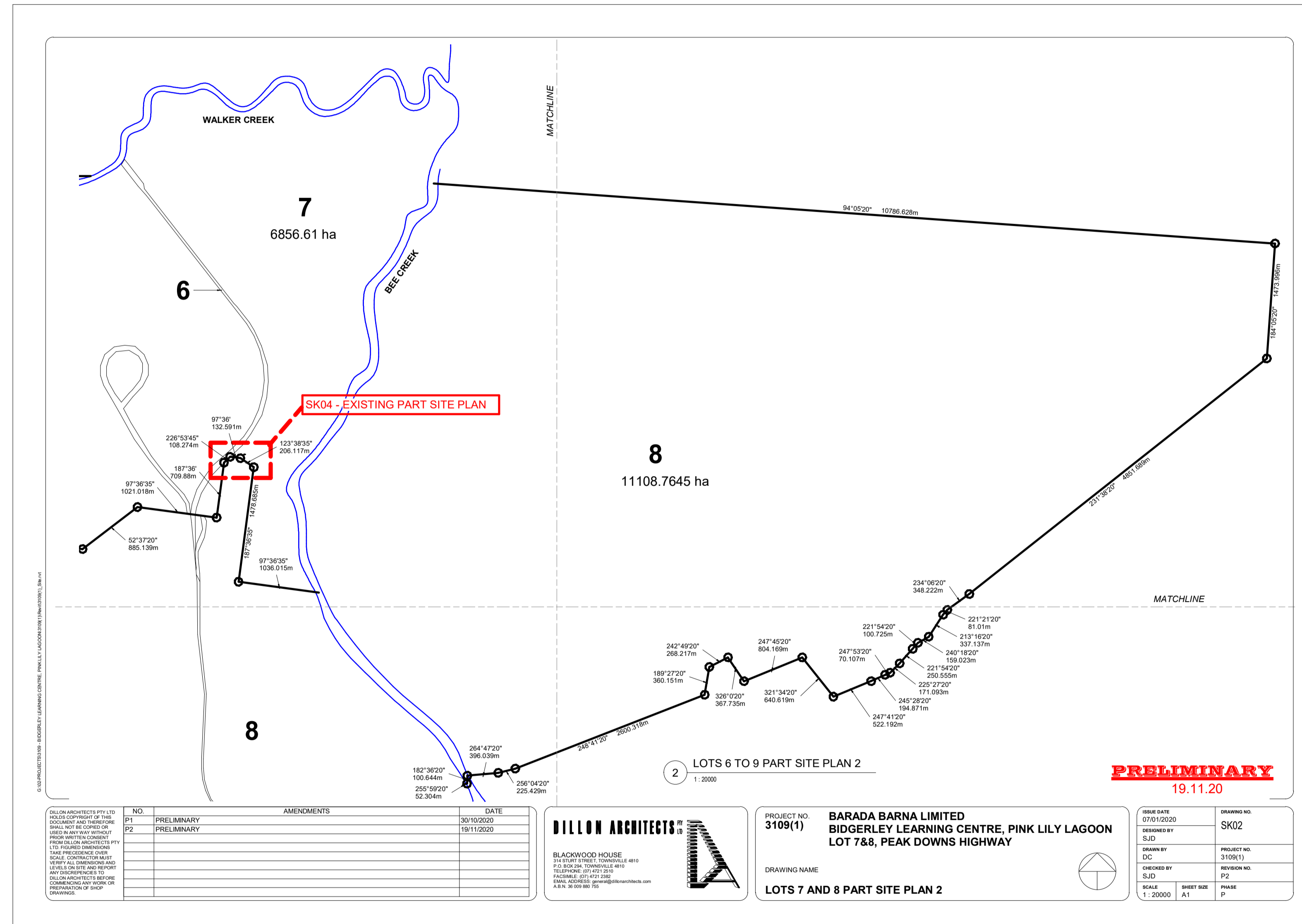

NO	AMENDMENTS	DATE
P1	PRELIMINARY	30/10/2020
P2	PRELIMINARY	19/11/2020

BILLON ARCHITECTS
 BLACKWOOD HOUSE
 111 EAST STREET, TOWNVILLE 4810
 P.O. BOX 206, TOWNVILLE
 TULLAHMOORE QLD 4810
 PHONE: (07) 4721 2315
 FAX: (07) 4721 2301
 EMAIL: admin@billonarchitects.com
 A/N: 94 989 460 25

PROJECT NO:
3109(1)
 DRAWING NAME:
LOTS 7 AND 8 PART SITE PLAN 2

ISSUE DATE:
 07/01/2020
 DESIGNED BY:
 SJD
 DRAWN BY:
 DC
 CHECKED BY:
 SJD
 SCALE:
 1:20000

DRAWING NO:
SK02
 PROJECT NO:
 3109(1)
 REVISION NO:
 P2
 SHEET SIZE:
 A1
 PHASE:
 P

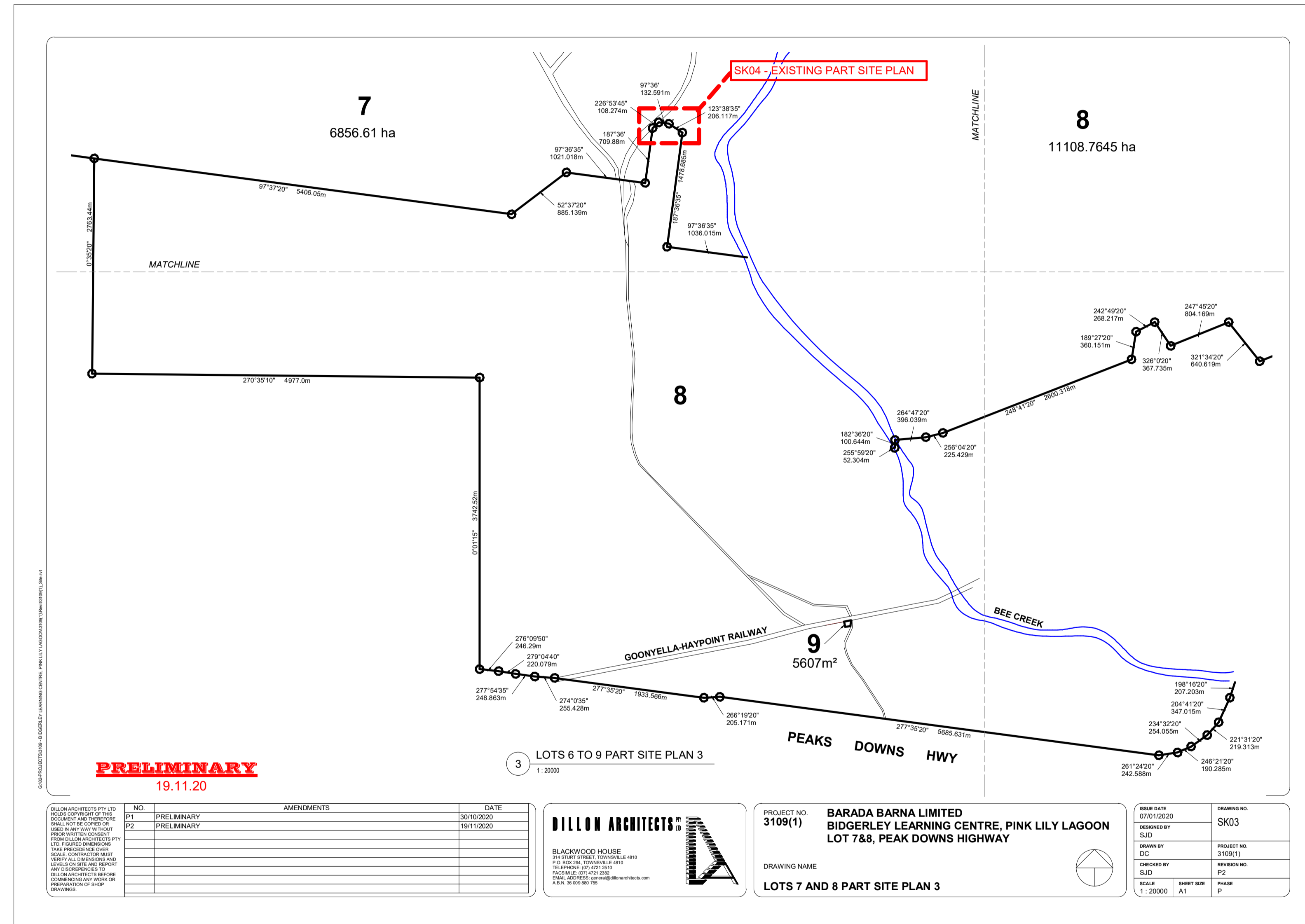

PRELIMINARY
19.11.20

3 LOTS 6 TO 9 PART SITE PLAN 3
1:2000

NO	AMENDMENTS	DATE
P1	PRELIMINARY	30/10/2020
P2	PRELIMINARY	19/11/2020

ALL ON ARCHITECTS PTY LTD
 SHALL NOT BE COPIED OR
 REPRODUCED IN ANY MANNER
 WITHOUT THE WRITTEN
 PERMISSION OF ALL ON ARCHITECTS PTY
 LTD. THIS DRAWING IS
 PRELIMINARY AND SHOULD NOT BE
 USED FOR CONSTRUCTION OR
 ANY OTHER PURPOSES WITHOUT THE
 EXPRESS WRITTEN PERMISSION OF
 ALL ON ARCHITECTS PTY LTD. ANY
 REVISIONS TO THIS DRAWING
 SHALL BE INDICATED BY A
 REVISION NUMBER AND DATE.
 ALL ON ARCHITECTS PTY LTD
 19/11/2020

ALL ON ARCHITECTS PTY LTD

BLACKWOOD HOUSE
215 BIRCH STREET, TOWNVILLE QLD 4810
PH: 07 4771 3111
FAX: 07 4771 3112
WWW.ALLONARCHITECTS.COM
A.B.N. 56 09 860 025

PROJECT NO:
3109(1)

**BARADA BARNA LIMITED
BIDGERLEY LEARNING CENTRE, PINK LILY LAKE
LOT 7 & 8, PEAK DOWNS HIGHWAY**

DRAWING NAME:
LOTS 7 AND 8 PART SITE PLAN 3

ISSUE DATE: 07/01/2020	DRAWING NO: SK03
DESIGNED BY: SJD	PROJECT NO: 3109(1)
CHECKED BY: SJD	REVISION NO: P2
SCALE: 1:20000	SHEET SIZE: A1
	PHASE: P

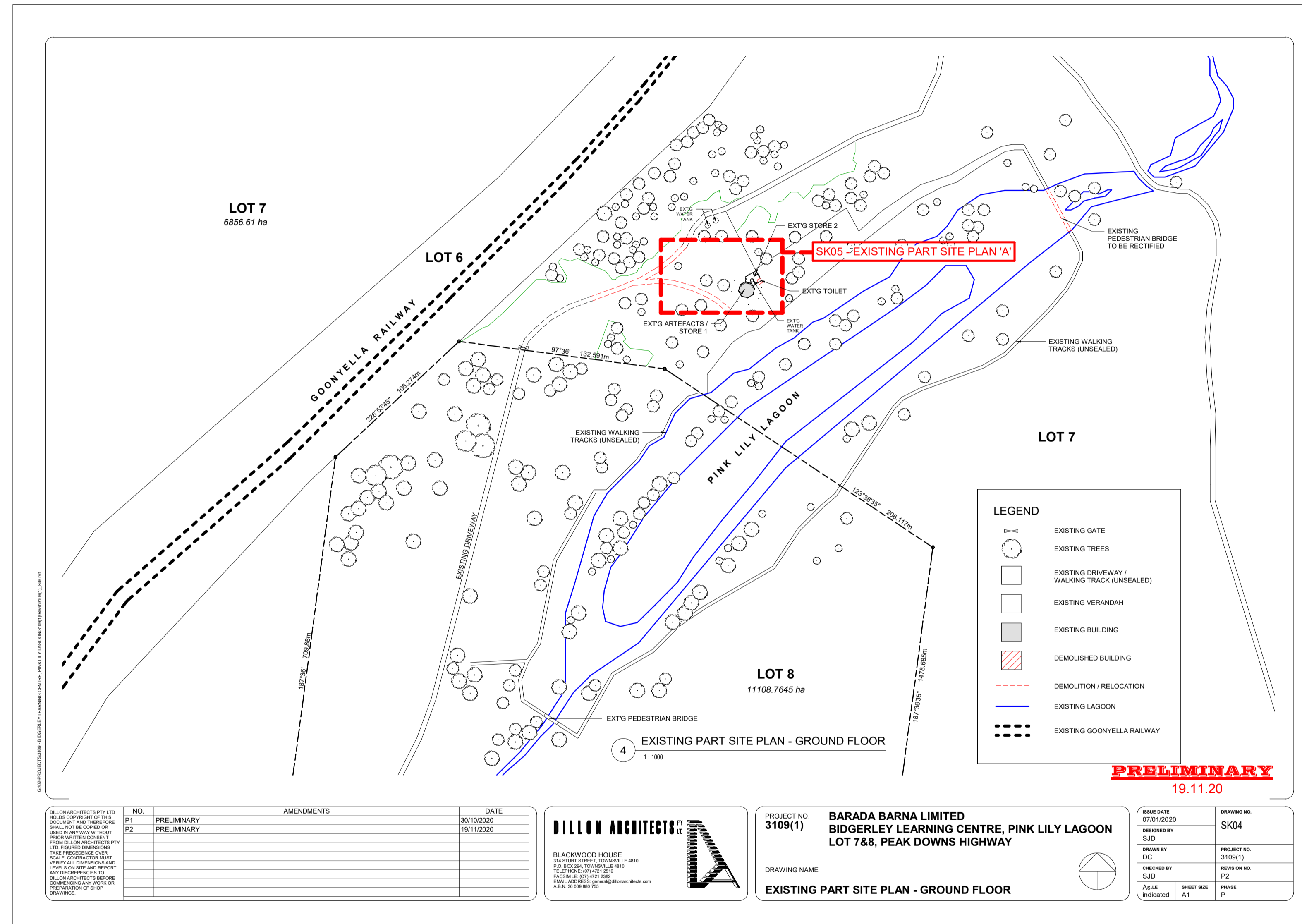

NO	AMENDMENTS	DATE
P1	PRELIMINARY	30/10/2020
P2	PRELIMINARY	19/11/2020

ALL ON ARCHITECTS PTY LTD
 SHALL NOT BE LIABLE FOR
 ANY LOSS OR DAMAGE
 INCURRED BY ANY PARTY
 RELYING ON THIS DRAWING
 UNLESS IT IS PROVEN THAT
 SUCH LOSS OR DAMAGE
 WAS CAUSED BY NEGLIGENCE
 ON THE PART OF ALL ON ARCHITECTS PTY LTD
 OR ANY OF ITS EMPLOYEES OR
 AGENTS. THIS DRAWING IS
 VALID FOR THE PROJECT AND
 SITE ONLY. ANY REUSE OR
 MODIFICATION OF THIS
 DRAWING WITHOUT THE
 WRITTEN PERMISSION OF
 ALL ON ARCHITECTS PTY LTD
 IS STRICTLY PROHIBITED.

ALL ON ARCHITECTS

BLACKWOOD HOUSE
 151 EAST STREET, TOWNVILLE 4810
 P.O. BOX 206, TOWNVILLE
 TOWNVILLE, QLD 4810
 PHONE: (07) 4771 3151
 FAX: (07) 4771 3151
 EMAIL: info@allonarchitects.com.au
 A.B.N. 28 000 800 000

PROJECT NO:
3109(1)

**BARADA BARNA LIMITED
 BIDGERLEY LEARNING CENTRE, PINK LILY LAGOON
 LOT 7&8, PEAK DOWNS HIGHWAY**

DRAWING NAME:
EXISTING PART SITE PLAN - GROUND FLOOR

ISSUE DATE: 07/01/2020	DRAWING NO: SK04
DESIGNED BY: SJD	PROJECT NO: 3109(1)
DRAWN BY: DC	REVISION NO: P2
CHECKED BY: SJD	PHASE: P
SCALE: INDICATED	SHEET SIZE: A1

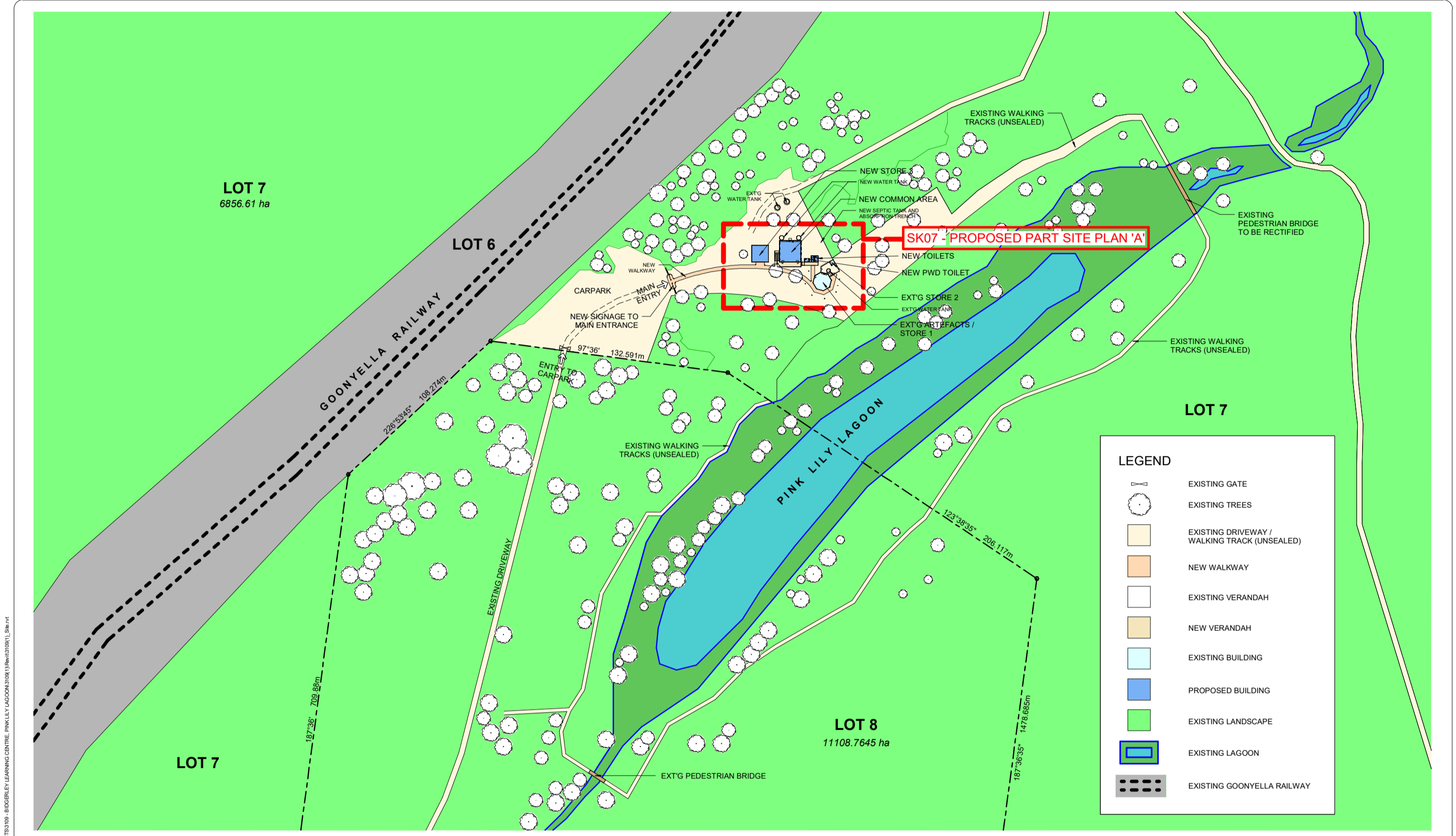

LEGEND

	EXISTING GATE
	EXISTING TREES
	EXISTING DRIVEWAY / WALKING TRACK (UNSEALED)
	NEW WALKWAY
	EXISTING VERANDAH
	NEW VERANDAH
	EXISTING BUILDING
	PROPOSED BUILDING
	EXISTING LANDSCAPE
	EXISTING LAGOON
	EXISTING GOONYELLA RAILWAY

6 PROPOSED PART SITE PLAN - GROUND FLOOR
1:1000
1:2000 @ A3

PRELIMINARY
19.11.20

GOONYELLA RAILWAY: FEDERAL TRAINING CENTRE, PINK LILY LAGOON (2019) UNIVERSITY OF WOLLONGONG

NO	AMENDMENTS	DATE
P1	PRELIMINARY	30/10/2020
P2	PRELIMINARY	19/11/2020

BILLON ARCHITECTS

BLACKWOOD HOUSE
214 EAST STREET, TOWNVILLE 4010
P.O. BOX 206, TOWNVILLE
TOWNVILLE, QLD 4010
PHONE: (07) 4721 2810
FAX: (07) 4721 2811
WWW.BILLONARCHITECTS.COM
A/N: 26 500 801 00

PROJECT NO:
3109(1)

**BARADA BARNA LIMITED
BIDGERLEY LEARNING CENTRE, PINK LILY LAGOON
LOT 7&8, PEAK DOWNS HIGHWAY**

DRAWING NAME:
PROPOSED GROUND FLOOR PART SITE PLAN

ISSUE DATE: 07/01/2020	DRAWING NO: SK06
DESIGNED BY: SJD	PROJECT NO: 3109(1)
DRAWN BY: DC	REVISION NO: P2
CHECKED BY: SJD	PHASE: P
SCALE: INDICATED	SHEET SIZE: A1

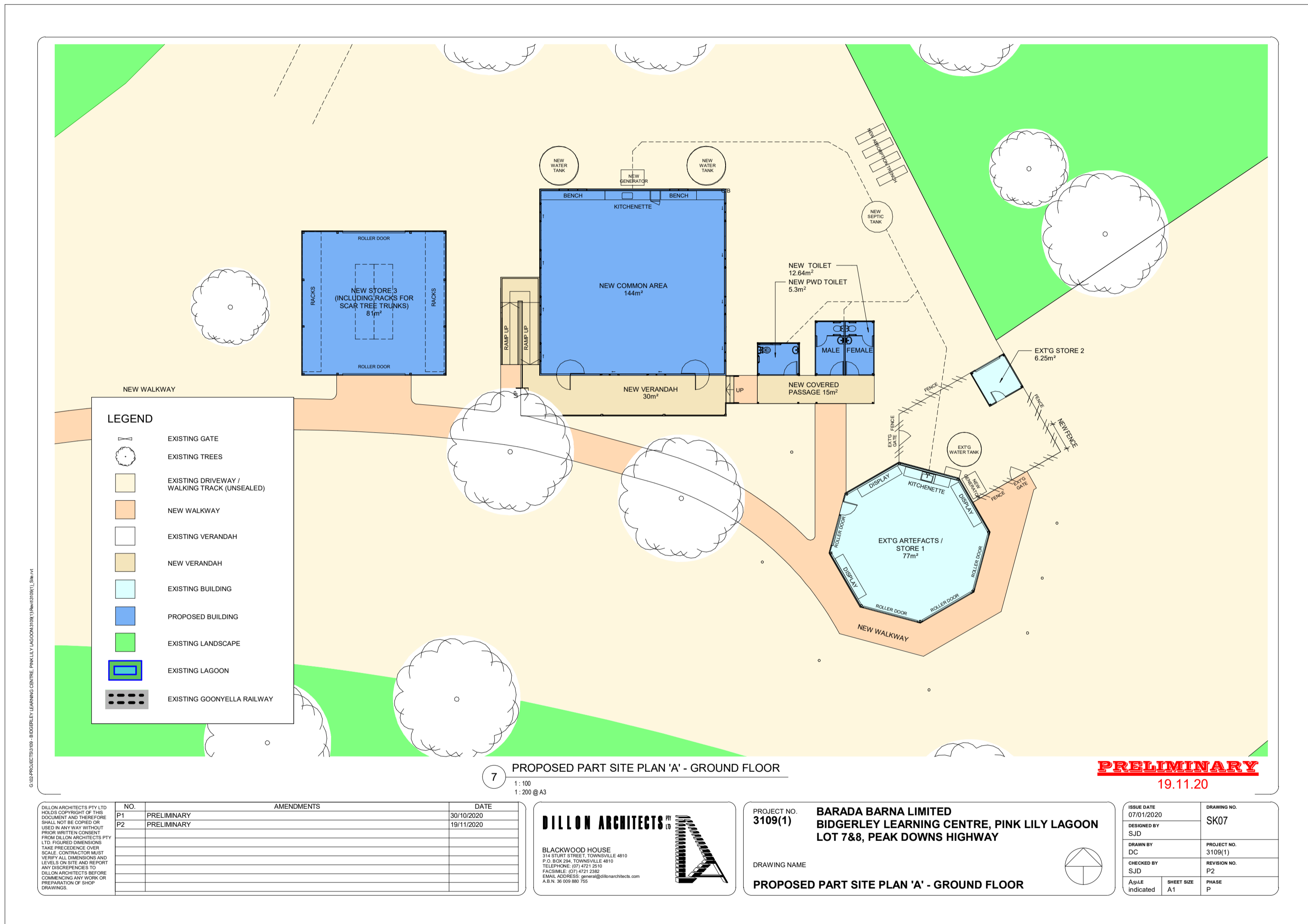

NO	AMENDMENTS	DATE
P1	PRELIMINARY	30/10/2020
P2	PRELIMINARY	19/11/2020

BILLOM ARCHITECTS PT LTD
 11/11/11 STREET, TOWNVILLE QLD 4810
 PHONE: 07 4771 2115
 FAX: 07 4771 2111
 EMAIL: info@billoomarchitects.com.au
 ABN: 28 500 880 025

PROJECT NO: **3109(1)**
BARADA BARNA LIMITED
BIDGERLEY LEARNING CENTRE, PINK LILY LAKE
LOT 7&8, PEAK DOWNS HIGHWAY

DRAWING NAME:
PROPOSED PART SITE PLAN 'A' - GROUND FLOOR

ISSUE DATE: 07/01/2020	DRAWING NO: SK07
DESIGNED BY: SJD	PROJECT NO: 3109(1)
DRAWN BY: DC	REVISION NO: P2
CHECKED BY: SJD	DATE: 19/11/20
SCALE: As Indicated	SHEET SIZE: A1
	PHASE: P

EXISTING GOONELLA RAILWAY

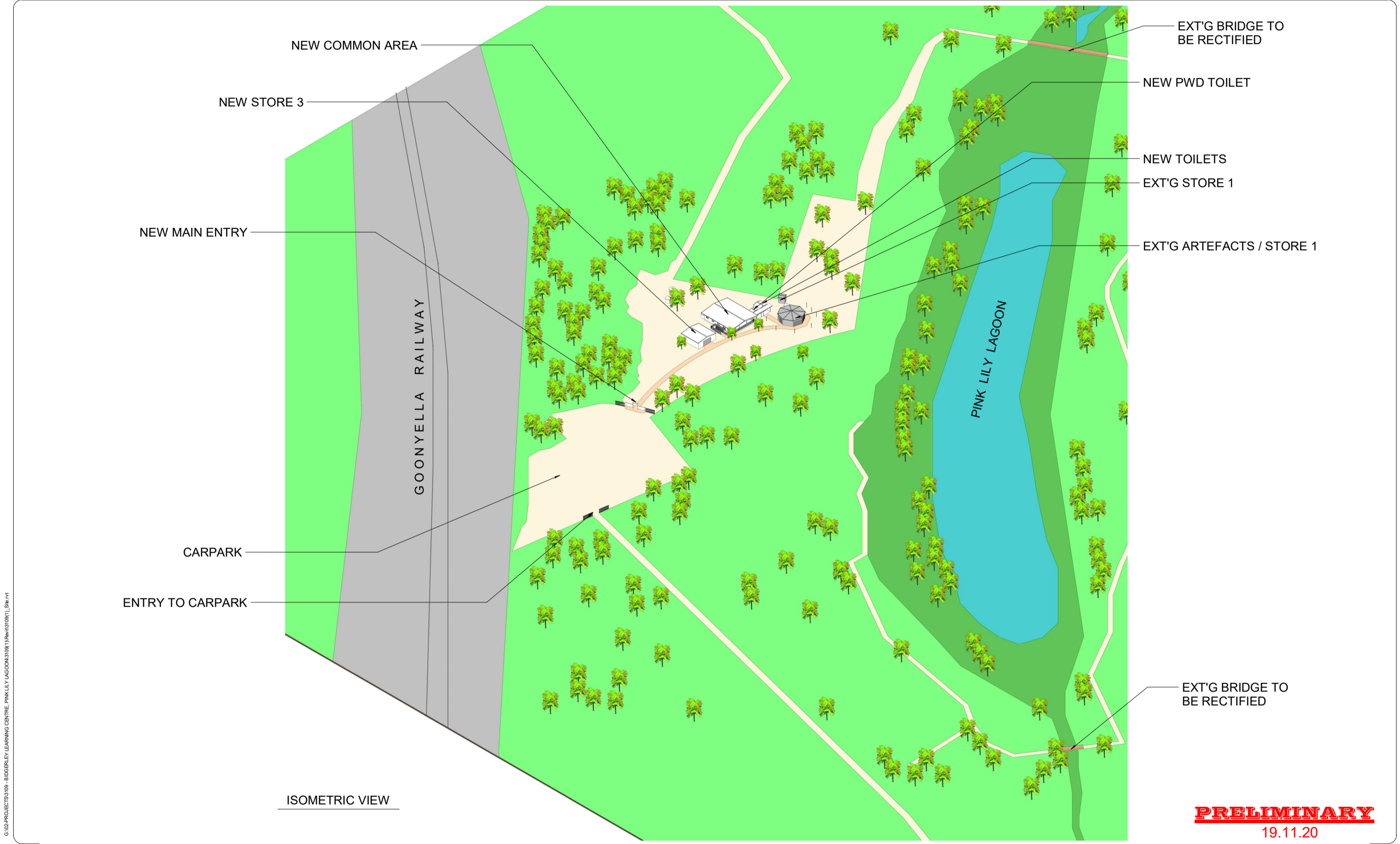

PRELIMINARY
19.11.20

© 2020 BILLON ARCHITECTS PTY LTD. ALL RIGHTS RESERVED. THIS DOCUMENT IS THE PROPERTY OF BILLON ARCHITECTS PTY LTD. AND IS NOT TO BE REPRODUCED OR TRANSMITTED IN ANY FORM OR BY ANY MEANS, ELECTRONIC OR MECHANICAL, WITHOUT THE WRITTEN PERMISSION OF BILLON ARCHITECTS PTY LTD.

NO	AMENDMENTS	DATE
P1	PRELIMINARY	30/10/2020
P2	PRELIMINARY	19/11/2020

BILLON ARCHITECTS PTY LTD

BLACKWOOD HOUSE
 114 SOUTH STREET, TOWNVILLE 4810
 P.O. BOX 206, TOWNVILLE
 TOWNVILLE, QUEENSLAND 4810
 PHONE: (07) 4721 2818
 FAX: (07) 4721 2801
 EMAIL: info@billonarchitects.com
 A.B.N. 96 500 860 025



PROJECT NO:
3109(1)

**BARADA BARNA LIMITED
 BIDGERLEY LEARNING CENTRE, PINK LILY LAGOON
 LOT 7&8, PEAK DOWNS HIGHWAY**

DRAWING NAME
ISOMETRIC VIEW

ISSUE DATE 07/01/2020	DRAWING NO. SK08
DESIGNED BY SJD	PROJECT NO. 3109(1)
DRAWN BY DC	REVISION NO. P2
CHECKED BY SJD	PHASE P
SCALE A1	SHEET SIZE P

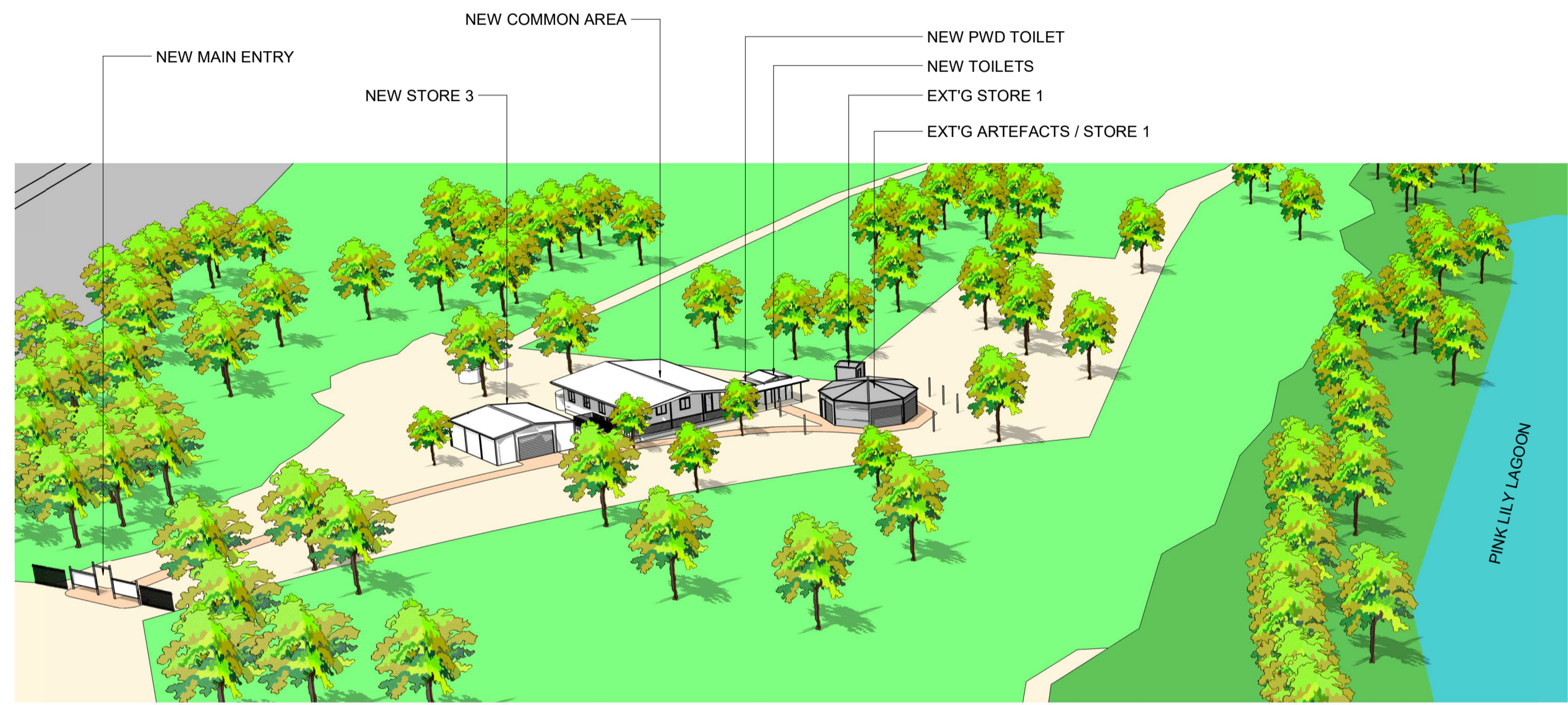

INDICATIVE PERSPECTIVE 1

PRELIMINARY
19.11.20

© 2019 BILLOON ARCHITECTS PTY LTD. ALL RIGHTS RESERVED. PINK LILY LAGOON BIDGERLEY LEARNING CENTRE.

NO	AMENDMENTS	DATE
P1	PRELIMINARY	30/10/2020
P2	PRELIMINARY	19/11/2020

ALL ON ARCHITECTS PTY LTD
MAKES NO REPRESENTATION OR WARRANTY
AS TO THE ACCURACY OF THE INFORMATION
CONTAINED HEREIN. THE INFORMATION
SHOULD NOT BE RELIED ON OR
USED IN ANY MANNER WITHOUT
FIRST CONSULTING WITH
BILLOON ARCHITECTS PTY LTD.
BILLOON ARCHITECTS PTY LTD
TAKES NO RESPONSIBILITY FOR
ANY CONSEQUENCES ARISING
FROM THE USE OF THIS INFORMATION
AND DOES NOT WARRANT THE
ACCURACY OF THE INFORMATION
CONTAINED HEREIN. THE INFORMATION
SHOULD NOT BE RELIED ON OR
USED IN ANY MANNER WITHOUT
FIRST CONSULTING WITH
BILLOON ARCHITECTS PTY LTD.

BILLOON ARCHITECTS PTY LTD

BLACKWOOD HOUSE
214 EAST STREET, TOWNVILLE 4810
P.O. BOX 206, TOWNVILLE
TOWNVILLE, QUEENSLAND 4810
PHONE: (07) 4721 2818
FAX: (07) 4721 2800
WWW.BILLOONARCHITECTS.COM
A/B 20 000 000 000

PROJECT NO:
3109(1)

**BARADA BARNA LIMITED
BIDGERLEY LEARNING CENTRE, PINK LILY LAGOON
LOT 7&8, PEAK DOWNS HIGHWAY**

DRAWING NAME:
INDICATIVE PERSPECTIVE

ISSUE DATE: 07/01/2020	DRAWING NO: SK09
DESIGNED BY: SJD	PROJECT NO: 3109(1)
DRAWN BY: DC	REVISION NO: P2
CHECKED BY: SJD	PHASE: P
SCALE: A1	SHEET SIZE: P